

ORIENTATION OF THIS BEARING SYSTEM IS BASED UPON SOUTH LOTUS LAKE 2ND ADDITION

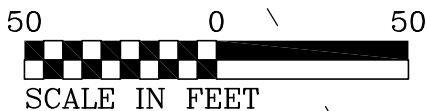

LEGEND

- INDICATES FOUND IRON MONUMENT
- INDICATES 1/2" DIA. 18" LONG SOLID IRON MONUMENT SET WITH PLASTIC CAP MARKED PRAIRIE, LS 41820
- INDICATES NAIL SET ON LINE
- ⊙ INDICATES TREE STUMP

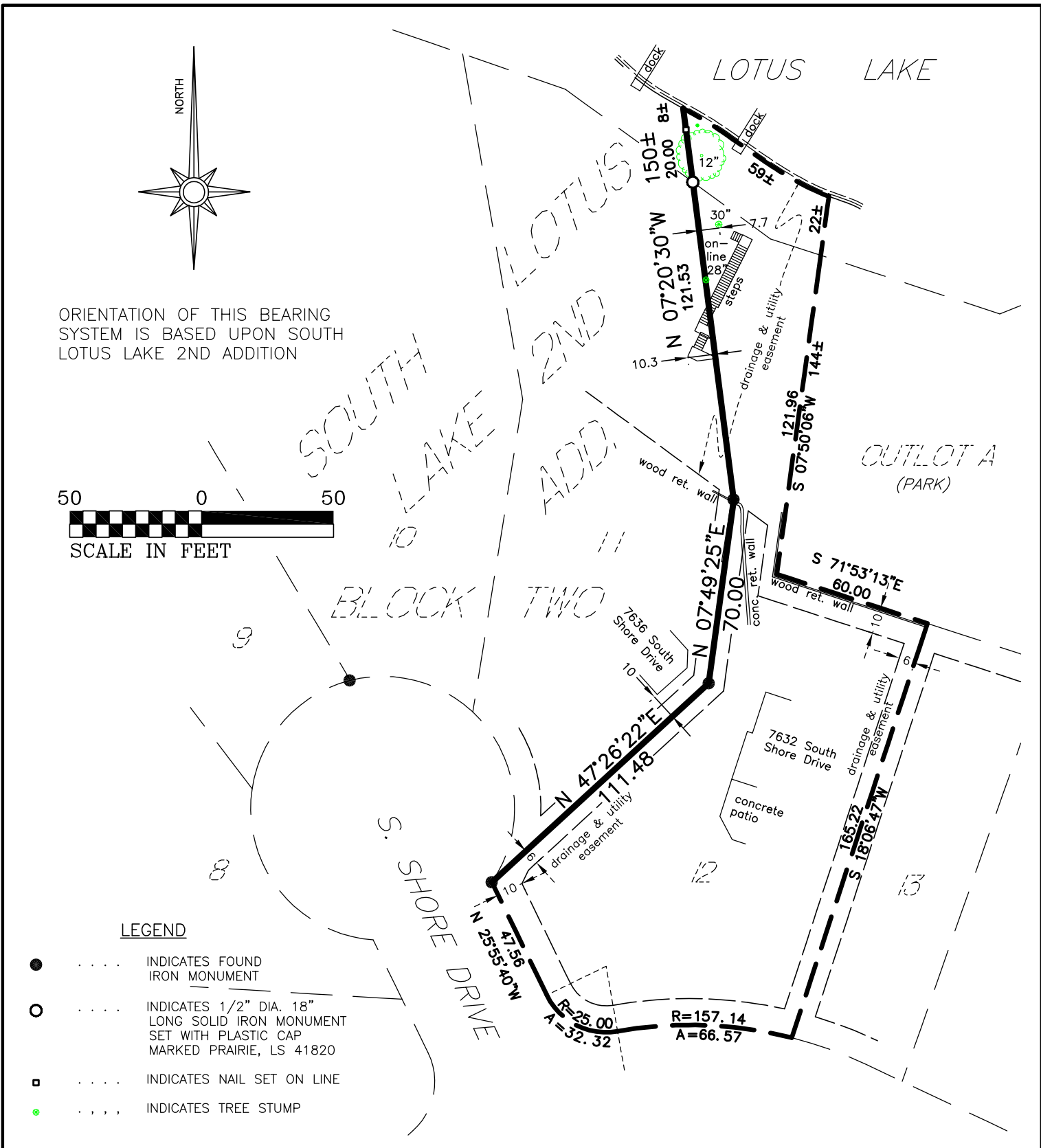

CERTIFICATE OF SURVEY
LINDA WILKES

Survey of NW¹/₄ly line of Lot 12, Block 2,
South Lotus Lake 2nd Addition
City of Chanhassen, Carver County, MN

FIELD BOOK: 1022 WILKES DRAFTER: JDV
CRD FILE: JOB No: 08-1022
FILING: City of Chanhassen, Carver County
REV. DATES:

I HEREBY CERTIFY THAT THIS SURVEY, PLAN OR REPORT WAS PREPARED BY ME OR UNDER MY DIRECT SUPERVISION AND THAT I AM A DULY LICENSED LAND SURVEYOR UNDER THE LAWS OF THE STATE OF MINNESOTA.

John Veroeven

DATE: _____
LICENSE NO. 41820

Prairie Land Surveying

1047 East Main Street
Mankato, MN 56001
jveroeven@charter.net
(507) 469-5997

PrairieLandSurveying.com

- Boundary
- Construction
- Subdivisions
- ALTA
- Topographic



Reliable, On-Time Surveys.